April 24th

Panthers News

This Week at PRS

This week, our school embraced the spirit of spring and Earth Day as many classes headed outdoors to help clean up our school grounds and surrounding areas. Students took great pride in picking up garbage and learning how small actions can make a big difference for our environment. It was wonderful to see teamwork, responsibility, and care for our community on display as we move through this busy and exciting time of year.

Did you know?

The first Earth Day in 1970 led to the creation of major environmental protections in the U.S. and abroad. Today, Earth Day is celebrated by over 1 billion people in more than 190 countries!

Family Fun Day

Mark your calendars! Join us on May 19th for a "Family Fun Day." See more details on the Petitcodiac Regional School Facebook page.

Hands on Learning

Psychology 120 students put their sensation and perception unit into action by conducting a series of experiments, using students, teachers, and school administration. They tested hypotheses, collected data, shared results with peers and experienced real research in motion.

April 24th

Panthers News

In celebration of Earth Day, students and staff from Petitcodiac Regional School came together to help clean up our community! From picking up litter to caring for our shared spaces, our PRS team showed what it means to take pride in where we live.

A special thank you to the Community of Three Rivers for providing gloves and bags, and to the Kiwanis Club of Petitcodiac for generously supplying snacks for our participants. Your support helped make this day a success!

Jump Rope for Heart

Help us fundraise to support research, education, and other Heart & Stroke NB initiatives that empower kids and families across New Brunswick to protect their heart and brain health.

1. Go to nbjumpropeforheart.ca
2. Join your school
3. Set up your student's fundraising page

April 24th

Panthers News

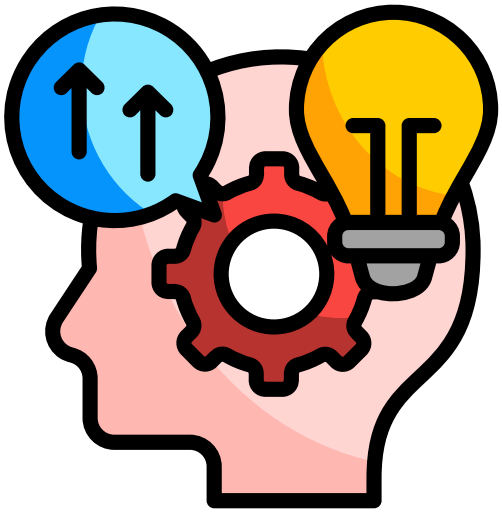

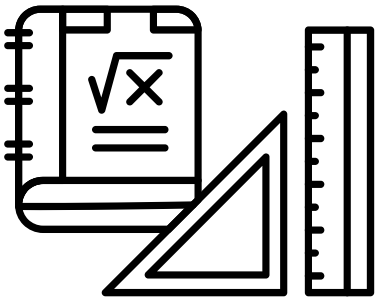

Throughout the semester, our Grade 10 students have been designing and refining their own unique science experiments. Last Monday, they proudly showcased their work by inviting students from Grade 3, middle school, and high school to explore the experiments and learn more about science. The visiting students asked thoughtful questions, and it was wonderful to see such enthusiasm for STEM learning. We thank the Grade 10 Science class for their hard work and for sharing their learning with our school community.

April 24th

Panthers News

Join us for spirit week!

April 24th

Panthers News

The Community of Three Rivers is planning for upcoming swim lessons and want to make sure we offer enough spots for everyone interested.

Please take a moment to fill out our pre-registration form. This is a non-official registration and helps us:

- Open to any child who has completed Kindergarten
- Determine the number of lessons needed
- Plan for skill levels
- Ensure no one misses out

Your input helps us build a program that meets the needs of our entire community!

Complete the form today and help us make this season a success!

Click here for pre-registration.

April 24th

Panthers News

Recreational ATV Rider Course

Sponsored by the Petty Trail Blazers ATV Club

This course is designed for young riders, but we encourage families to take the course together

When: 13 June.

Morning course 09:00 to 12:30

Afternoon course 13:00 to 16:30

Where: 25 Maple Street Petitcodiac

Cost: $32 for children of club members, adult members $80

Youth ATVs are available to rent for $50 taxes inc

No drop in's; please register here;

https://www.emailmeform.com/builder/form/11Z03i5U4cJa9

You will be contacted with more details after you register

Link to Registration

April 24th

Panthers News

Curriculum Supports

To access curriculum materials, click here.

Supporting French Learners

New Brunswick, Canada's only officially bilingual province, has 34% of adults fluent in both English and French, creating rich cultural and career opportunities. Learning French through the Anglophone education system boosts academic success, critical thinking, and global career pathways. Please see the following resource to support French language learners:
Families & Caretakers | Centre of Excellence for Language Learning

Family Supports

It takes a village to support student success at PRS. For a full list of family supports, click here.

Indigenous Education

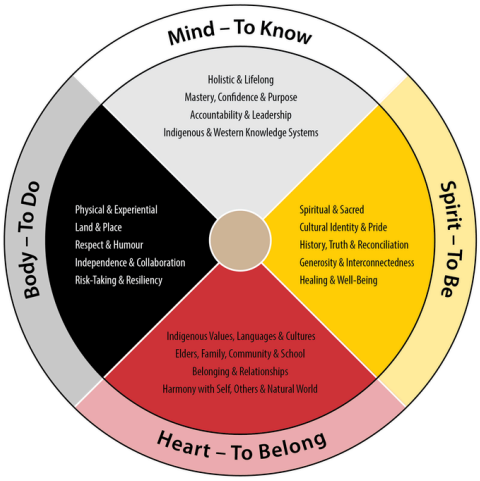

Link to Indigenous Education

April 24th

Panthers News

Upcoming

May 1: No School (K-12)

May 15: PL Day (No Classes K-12)

May 18: Victoria Day (No School)

May 29: PL Day (No Classes K-12)

June 5: Last Day of Classes (9-12)

June 8-12: Final Assessment Week (9-12)

June 19: Last Day of Classes (K-8)

Useful Links

Click on the icons to access links:

Anglophone East School District

SchoolMessenger

POWERSCHOOL

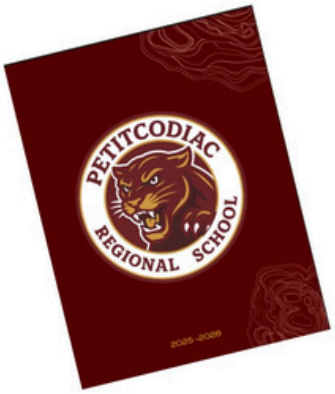

Order your 2025-2026 yearbook now!!!

Visit:

ybpay.lifetouch.ca

Or scan the QR code:

Enter Yearbook ID:

15205726

Soft Cover: $45 Hard Cover: $50.20

Add your name: $5.75

Deadline to order is: April 25, 2026

Cafeteria Service

Orders must be made by 8:00AM - Order Here